The INDIAN

NINETEEN HUNDRED FIFTY

Mich.
0
50

THE

INDIAN

THE 1950 INDIAN
PUBLISHED BY THE
JUNIOR and SENIOR
HONOR STUDENTS
CHESANING UNION SCHOOL
CHESANING, MICHIGAN

PUBLIC LIBRARIES OF SAGINAW

MAR 2 8 2018

HOYT MAIN LIBRARY
505 JANES
SAGINAW, MI 48607

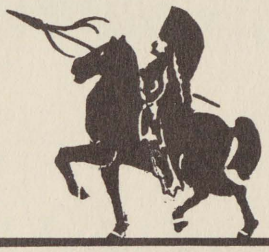

Back row--Collis, Chludil, Mr. Dietzel, Duguid, Schulz, Whitney, Jackson, Studer, Sedlar, Mrs. Ellis. Front row--Cowan, Kettler, Kimmel, Butcher, Wesley, Barta, Dingler, Thiel.

BOARD OF EDUCATION

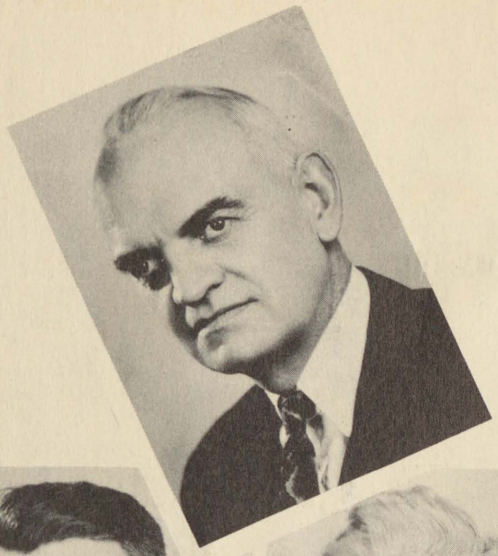

Dr. Walter Adams
President

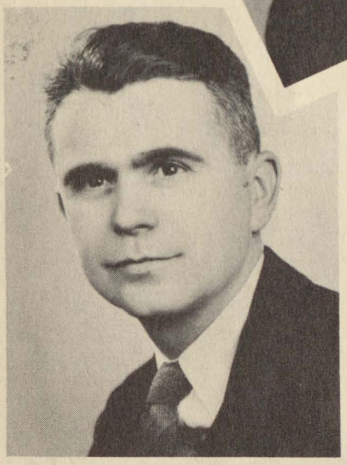

Mr. Joseph Danek
Treasurer

Mrs. Vera Rice
Secretary

Mrs. Ruth Stuart
Trustee

Mr. Fred Gewirtz
Trustee

ADMINISTRATION

The Board of Education extends its congratulations to the Student body of the Chesaning school for its accomplishments in the many activities during the school year 1949-50

The Student body in return is grateful to the Board of Education for its constant interest in the welfare of the school, doing everything possible to make the Chesaning School outstanding.

Edward W. Dietzel
Superintendent

Cecil C. Ringler
Principal

Back row--L. Stewart (English, Girls' Phys. Ed.), Heise (Kindergarten), Kreiger (Shop), Dietzel (Superintendent), Salzwedel (Third), Wilson (History, Math. and Latin), McFall (Seventh). Second row--Bila (Home Economics), Kurrle (Agriculture), C. Ringler (Principal) Newman (Eighth, Bookkeeping, Biology), Killmaster (Coach, Eighth), R. Ellis (Science and Math.), Sharp (Music), Blue (English). First row--R.Stewart (Spanish, Art), Nelson (Sixth) Seward (Fifth), V. Ellis (Commercial), M. Ringler (Fourth), West (First, Dekker (Combination), Perrot (Second). Absent--Whisner (First).

Another school year opened with few faculty changes from the previous year. Miss Dorothy Seward, seventh grade teacher, did not return. She finished work on her degree at Central State, Mt. Pleasant. Mrs. McFall, first-second grade teacher, preferred the seventh grade. Mrs. Mildred West was secured to teach the extra section of the first grade, and Mrs. Eloise Dekker the combination of second, fourth, and fifth, at the start of the new year when the new building was completed.

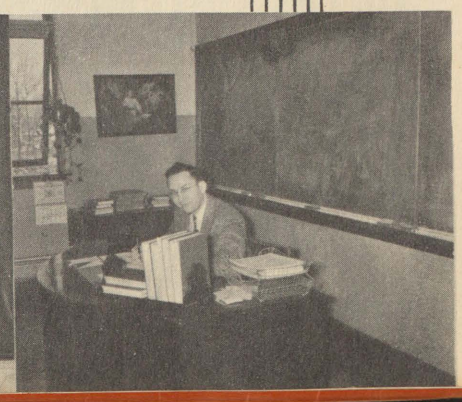

SENIOR OFFICERS

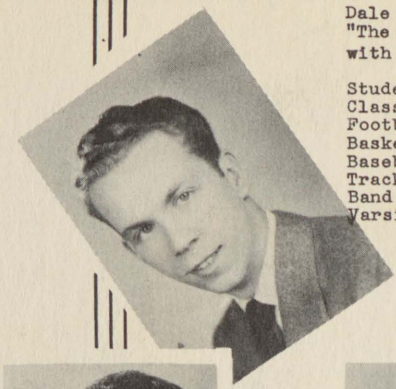

Dale Alden--"Dink"
"The world is just a joke with me in it."

Student Council Pres. 4
Class Vice-Pres. 1 Pres.3
Football 1,2,3,4
Basketball 1,2,3,4
Baseball 1
Track 1
Band 1,2
Varsity C Club 3,4

m Jane Morrissette on Oct 13, 1957
d 2002

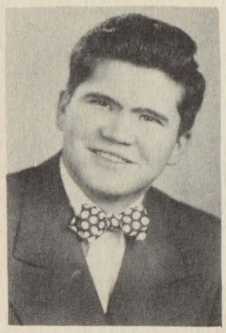

Fred Wesley--"Wes"
"Give me the basketball, and get out of the way!"

F.F.A. 2,3,4
Class President 4
Football 1,2,3,4
Basketball 1,2,3,4
Baseball 1,2,3,4
Track 1,2,3,4
Varsity C Club 2,3,4

m Wilma Cowan on June 25, 1954

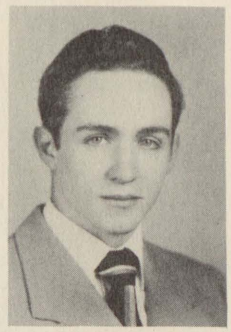

Donald Graham--"Lover"
"Gangway you romeos--here I come!"

Class Vice-Pres. 4
Football 1,2,3,4
Basketball 1,2,3
Baseball 3,4
Track 3
Varsity C Club 3,4
Sec.-Treas. 4

m Carol Lantz

Laraine Conklin--"Laraine"
"I'm not arguing, I'm just telling you."

Class Pres. 1 Sec. 4
Y-Teens 1,2,3,4
Sec. 3 Pres. 4
F.H.A. 1,2,3
Forensics 1
Girls' Basketball 1,3,4
Girls' Chorus 1

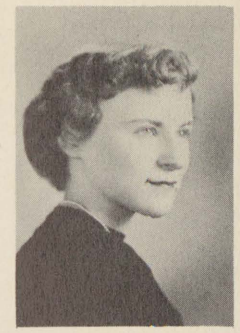

Ida Jane Persons--"Idie"
"Men may come and men may go, but I go on forever."

Revealer 4
Senior Play 4
Class Treas. 4
Y-Teens 1,2,3,4 Treas. 3
F.H.A. 2
Girls' Chorus 1

m Kinsey

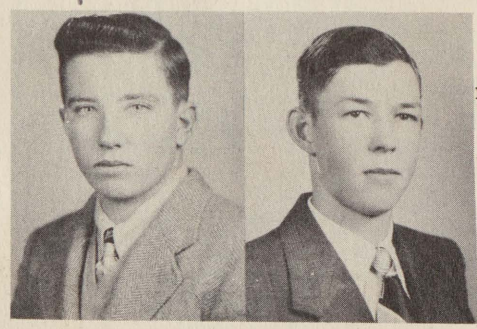

Bion Streeter--"Bion"
"Study ruins the mind."

F.F.A. 1,2,3,4

m Marlene Coenen Sept 27, 50

Maurice Rich--"Rich"
"It's a good thing to be clever and not to appear so."

F.F.A. 1,2,3

Jane McClelland--"Janie"
"Some think she's quiet, others doubt it."

Y-Teens 2,3,4
F.H.A. 1,2,4 Reporter 2
Band 2
Girls' Chorus 1,2

Carol Walworth--"Carol"
"You're too late boys, she's already taken."

Revealer 4
Class Sec'y. 1
Band 2
Orchestra 1,2,3,4

Rosemary Hartman
"Faithful, unselfish and patient."

Revealer 4
Senior Play 4
F.H.A. 1,2,3,4 V.Pres. 4
Girls' Basketball 3
Band 2

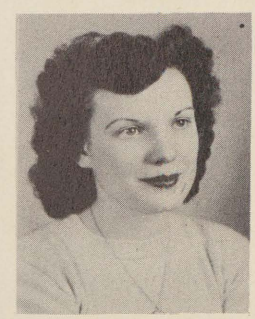

Ruth Smeaton--"Ruthie"
"It isn't what you do, it's what you get away with."

Revealer 4
Girls' Basketball 1,2
Girls' Chorus 1

m Virgil Krimbrinkon Dec 1, 51

Gertrude Phillips--"Gertie"
"A giggle, a dash, a shriek and a crash!"

Y-Teens 3
F.H.A. 1,2,3,4 Treas. 3
Girls' Chorus 1,2,3,4
Girls' Basketball 1

m Ged Hurgens on June 11, 1954

Roberta Richardson--"Bert"
"Friends with you I would be, and have your love, too!"

Jr. Play 3 Sr. Play 4
Student Council 2,3,4
Student Council Sec. 4
Y-Teens 2,3,4 Sec. 2
F.H.A. 1,2,3,4 State Pres. 4
Pres. 3
Girls' Basketball 1,3,4
Band 1,2,3 Treas. 3
Nat'l. Honor Society 3

m Edwin Przybylowicz on June 54

Beatrice Sedlar--"Bea"
"She's not a rule-breaker just a mischief-maker!"

Revealer 4
Annual 3,4
F.H.A. 1,2
Girls' Chorus 1
Nat'l. Honor Society 4

John Richards--"Jack"
"Some love two, some love three, I love one--that is me!"

Annual 3 Class Treas. 1
Jr. Play 3 Sr. Play 4
Football 1,2,3,4
Basketball 1,2
Baseball 1 Track 1,2,3,4
Forensics 2
Nat'l. Honor Society 4
Varsity C Club 2,3,4

m Catherine McGovern on Apr 23, 1955

Barbara Ruff--"Ruffus"
"Her tongue is always in motion, seldom to a purpose."

Annual 3 F.H.A. 1
Senior Play 4
Junior Play 3
Student Council 4
Girls' Basketball 1
Band 1,2,3,4
Nat'l. Honor Society 3
Orchestra 3

m Ray Branson

Robert Ivan--"Bob"
"In at eight, up at five, on the farm is where I thrive."

F.F.A. 1,2,3,4 Sec'y. 4
Reporter 3
Football 1
Basketball 1,2
Boys' Chorus 1,4

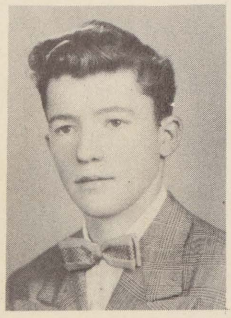

Kent Moore--"Rod"
"Live fast, die young, have a beautiful corpse."

Student Council 3
Class Vice-Pres. 2
Basketball 1,2
Baseball 1,2
Boys' Chorus 1,2,3,4
Boys' Chorus Treas. 2

m Mary Coon on June 11, 55

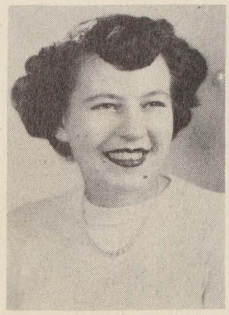

Marian Schoch--"Schochie"
"As informal as a sneeze"

Revealer 4
Senior Play 4
Y-Teens 1,2,3,4
F.H.A. 1,2,3,4
Girls' Basketball 1
Band 1,2,3,4
Girls' Chorus 1,2,3,4
Orchestra 3

m Lash

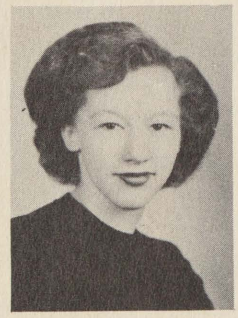

Val Sackrider--"Val"
"A handful of good life is worth a bushel of learning."

Jr. Y.W.C.A. 2
Girls' Basketball 1,2,3
Girls' Chorus 1,4
Revealer 4

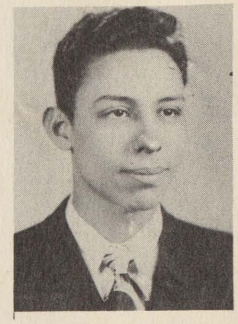

Edward Hernandez--"Ed"
"Study is a dreary thing, so I don't do it."

Basketball 1,2,3,4
Track 1,2,3,4
Band 1,2,3,4 Sec. 3

Leon McFarlan--"Packy"
"Anyone can work but only a few are able to avoid it."

F.F.A. 2
Football 1,2
Basketball 1,2
Baseball 1,2
Track 1

m Beverly Serechon Apr 27, 57

Lucille Schoch--"Lucy"
"If silence were golden she would be a millionaire."

Y-Teens 2,3
F.H.A. 1,2,3
Band 1,2,3,4

m Courtney

Catherine Kettler--"Cathy"
"A little nonsense now and then is relished by the wisest of women."

Revealer 4
Annual 3,4
Senior Play 4
Junior Play 3
Y-Teens 4
F.H.A. 2,4
Girls' Chorus 1,2,3
Nat'l. Honor Society 3

m Philip Hamilton Aug 15, 53

Merlin Walworth--"Mert"
"Life is no longer if I hurry, the world isn't any better if I hurry."

Student Council 3,4
Basketball 1,2,3
Baseball 1,2,3
Track 4
Band 1
Boys' Chorus 1,4
Nat'l. Honor Society 4

John Duguid--"Fearless"
"Laugh whenever you feel tickled, laugh once in a while anyway"

Class Vice-Pres. 3
Football 4
Basketball 3,4
Track 3,4
Boys' Chorus 4
Varsity C Club 4

m Joyce Ostrander on Nov 30, 1952

James Sleno--"Jim"
"An hour for toil, a day for sport, but for his studies life's too short"

Junior Play 3
Senior Play 4
Basketball 1
Baseball 1
Band 1,2
Boys' Chorus 1,3,4

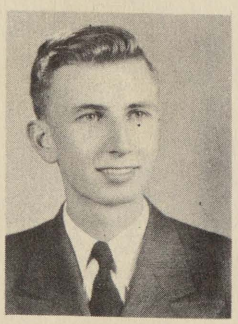

Clare Conklin--"Clare"
"Work fascinates me, I gaze at it for hours."

F.F.A. 1,2,3,4
Reporter 3 V.Pres. 4
Basketball 2
Boys' Chorus 1,2,4

m Marilyn

Martha Greenwalt
"Happy and carefree-that's me!"

Junior Play 3
Senior Play 4
F.H.A. 1
Girls' Basketball 1,4
Girls' Chorus 1,2

m Gerald Gillis

Angeline Karwat--"Angie"
"The right way is the Karwat way!"

Revealer 4
Y-Teens 4
Girls' Basketball 2,3
Girls' Chorus 1,2,3,4
President 4

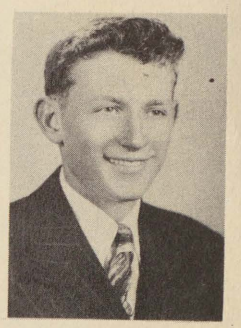

Frank Tomcala--"Frankie"
"A blush is beautiful--but often inconvenient."

F.F.A. 2,3
Basketball 1,2,3
Track 2,3
Boys' Chorus 1,2,4

✓Elaine Alvarez--"Elaine"
"Her interests are not in schoolwork."

Girls' Basketball 1,2,3,4
Girls' Chorus 1

m

Carl Himm--"Carl"
"OH! I wish I'd never learned to read and write"

F.F.A. 1,2,3,4 Treas. 4
Football 1,2,3,4
Basketball 1,2,3
Baseball 1,2,4
Track 2,3
Band 1,2,3,4
Boys' Chorus 1,2,3
Varsity C Club 2,3,4

m Betty Weiss on June 25, 1955

Marjorie Holzhausen--"Marge"
"Keep your temper! No one else wants it!"

Jr. Play 3 Band 1,2
Student Council 4
Class Treas. 2 Sec'y. 3
Y-Teens Sec'y. 2,4
Girls' Chorus 1
Nat'l. Honor Society 4

m Robert Miller

Wilma Cowan--"Winnie"
"My ambition--the nerve to be naughty."

Revealer Editor 4
Student Council Treas. 3
Y-Teens 2,3
Band 1,2,3,4
F.H.A. 1,2
Girls' Chorus 1
Annual 4

m Fred Wesley on June 25, 1954

✓Terrill Whitney--"Eli"
"The more we study the more we discover our ignorance."

Annual Editor 4
Jr. Play 3 Sr. Play 4
Class Treas. 3
Basketball 1,2,3,4
Forensics 1
Boys' Chorus 1,3,4
Track 1,2,3,4
Varsity C Club 3
Nat'l. Honor Society 3

Wilma Kimmel--"Wilma"
"You never see one without the other. Who is he, Wilma, your brother?"

Revealer 4 Annual 4
Jr. Play 3 Sr. Play 4
Y-Teens 1,2,3,4
F.H.A. 1,2,3,4
Forensics 1,2
Girls' Basketball 1
Girls' Chorus 1,2
Nat'l. Honor Society 4

m Kenneth Hoveson May 16, 1958

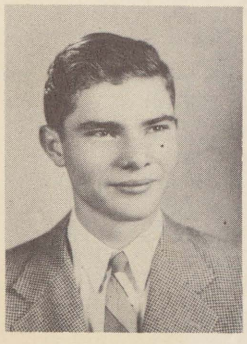

Richard Sulen--"Chicken"
"Who said hurry? Live slowly, it feels better."

Boys' Chorus 1,2,3,4

m Marian Worden June 58

✓Helen Barta--"Helen"
"Sometimes quiet, sometimes shy but the rest of the time, oh my!"

Revealer 4
Annual 3,4
Y-Teens 4
F.H.A. 2
Girls' Chorus 1,2,3

m Jerry Zemcik

✓Betty Schultz--"Betty"
"All the world's a stage and I do my part cutting up!"

Y-Teens 3 Vice-Pres. 4
F.H.A. 1,2,3,4
Girls' Basketball 1,3,4
Band 1,2,3,4

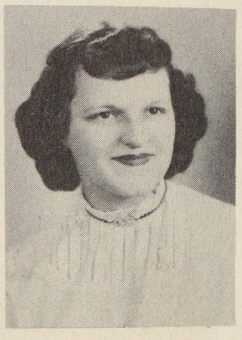

Ida Lou Decker--"Ida"
"Her heart is like the moon--there's a man in it."

F.H.A. 1,2
Girls' Chorus 1,2,3,4

m James Winhausen on Dec 30, 1950

Robert Stasek--"Boo"
"I'm not conceited, but I think I'm good lookin"

Football 2,3,4
Basketball 2
Baseball 2,3,4
Track 2,3,4
Varsity C Club 3,4
President 4

m Dorothy Wrestalkon Aug 6, 1955

Iola Banghart--"Iola"
"Here's a bet, you'll like her after you have met."

Y-Teens 1,2,4
F.H.A. 1,2,3
Drivers' Course 2

m Howard Rollingson June 19, 1965
d 1988

Carol Schulz--"Schulzie"
"She stoops to nothing but the door."

Annual 4
Girls' Basketball 1
Band 1,2,3,4 Vice-Pres. 1
Band President 2
Girls' Chorus 2,4
Orchestra 1,2,3

m Milton Ehlert

Patricia Butcher--"Pat"
"Those who from study flee, live long and merrily."

Revealer 4
Annual 3,4
Y-Teens 1,2,3,4
F.H.A. 1,2,3,4
Sec. 3 Pres. 4
Girls' Chorus 1

m James McNamara

Mary Bolf--"Mary"
"I'm happy; I'm free, why aren't they all contented like me?"

F.H.A. 2
Girls' Basketball 1
Girls' Chorus 1,2
Revealer 4

m Donald Marble

Ray Bronson--"Buck"
"She who will have me-- here I am!"

F.F.A. 1,2,3,4
Basketball 1,2,3,4
Baseball 1,2,3
Track 2,3
Boys' Chorus 1,2,3
Varsity C Club 4

m Barbara Raff

✓ Patricia McCaffrey--"Pat"
"They say she was once caught studying!"

Y-Teens 1,2,3,4
F.H.A. 1,2,3,4
Girls' Chorus 1

✓ Mary Alice McCartney--
"Mary Alice"
"I am willing to be convinced, but I'd like to see somebody try it."

Annual 3
Y-Teens 1,2,3
F.H.A. 1,2,3
Girls' Chorus 1
Revealer 4

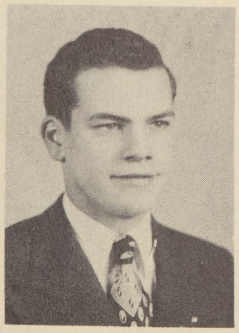

Phillip Conley--"Phil"
"Girls don't bother me, I wish they would."

F.F.A. 1,2,3,4
Football 1,2
Basketball 1,2
Track 2
Boys Chorus 1,3,4

m Arleen Knueper on June 25, 60

Shirley Coppersmith
"The good die young, so why should I worry?"

Student Council 1,2
F.H.A. 1,2 Treas. 2
Girls' Chorus 1,2

m Donald Donaldson

John Hunt--"Jon"
"He knows a lot but says very little."

Annual 3
Senior Play 4
Boys' Chorus 1
Nat'l. Honor Society 4

Donald Trueschel--"Don"
"As long as what might have been isn't, why worry yourself about it?"

F.F.A. 2,3,4
Football 2
Basketball 1
Track 1
Boys' Chorus 1,3,4

Eugene Collis--"Gene"
"A wit my dear, but no fool."

F.F.A. 1,2
Annual 4 Track 2,4
Student Council 4
Football 2,3,4
Basketball 2,3,4
Baseball 1,2,3,4
Boys' Chorus 1
Varsity C Club 2,3,4
Vice-Pres. 4

Arthur Castro--"Beagle"
"I never study, and am always happy."

F.F.A. 1,2
Student Council 1
Vice-Pres. 3
Class President 2
Football 1,2
Basketball 1,2,3
Baseball 1,2
Track 2

M Beverly

Loyd Boetcher--"Loyd"
"Sure to carve his way through."

F.F.A. 1,2,3,4 V.Pres. 4
Basketball 1
Baseball 1,4
Track 4
Boys' Chorus 1,2,3,4

M Marcia

Rosemary Wesley--"Rose"
"Look, at that head covered with golden red!"

Revealer 4
Annual 3,4
Y-Teens 4
F.H.A. 1,2,4
Girls' Basketball 2
Band 1,2,3,4
Girls' Chorus 1,2,3,4
Sec'y.-Treas. 4

M Walton

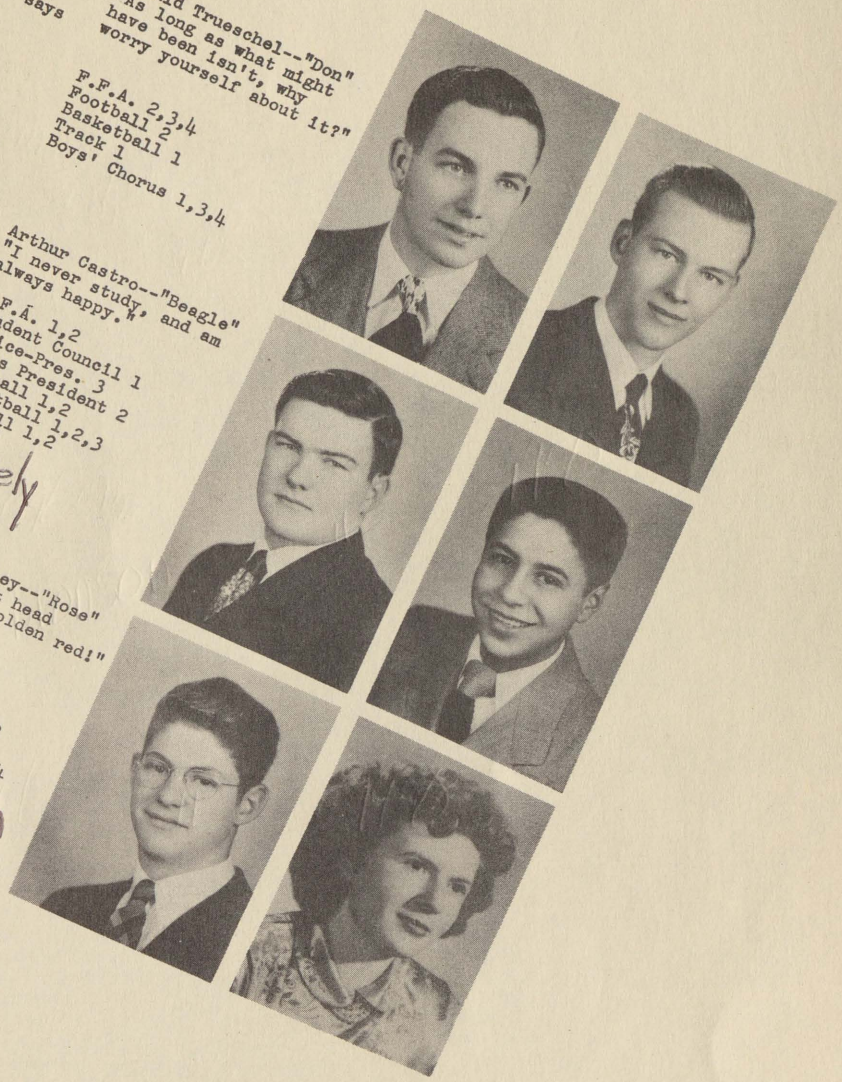

Betty Stehlik--"Betsy"
"Little devils are scarce, take care of me!

Revealer 4
Girls' Chorus 1

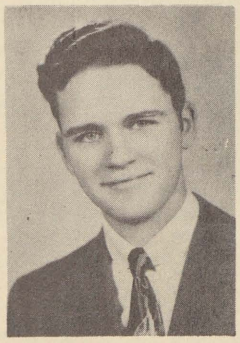

Marvin Fuller--"Marv"
"Silence never betrayed anyone."

F.F.A. 1,2,3,4
Baseball 4

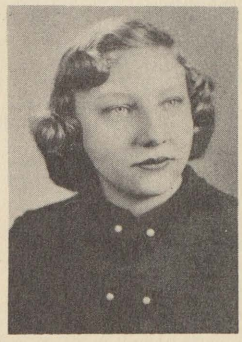

Rose Wardwell--"Rosie"
"What I wouldn't give to talk fast!"

Revealer 4
Girls' Chorus 1,2,3

Donna Holzhausen
"An innocent face but you never can tell."

Revealer 4
F.H.A. 1,2,3

M Thompson

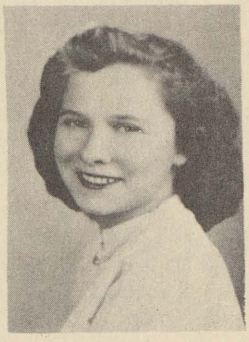

Mary Lu Fuoss-"Fuossie"
"Little I ask, my wants are few."

F.H.A. 1,2
Girls' Chorus 1,2,3,4

M Jim Wenzlick Kan Feb 11,56

JUNIORS

Back Row--Savage, Larkins, Taylor, Sutton, Walters, Busch, Race, E. Bates. Fourth Row--Nixon, Norton, Studer, Korth, Wenzlick Ringler, Duguid, Gray, Pierce, M. Stewart. Third Row--D. Stuart, Burtch, Coon, Brueggman, Barrett, Prchlik, Blazo, Chludil, Donovan, Schuler, Struck, White. Second Row--Miss Wilson, Jackson, Larner, Wicke, Tithof, Hnilica, O'Rourke, Cieslinski, Palmer, Pacek, Malone. First Row--Holt, Slusser, Burch, Wilson, Conley, Van Horn, Alvarez, Dingler, Thiel, Ivey, Van Wagner, Hartman.

The Juniors under the supervision of their advisor, Miss Wilson, sponsored the annual J-Hop, on Friday, May 5, with music provided by Art Beyer and his orchestra. Under the direction of Mr. Blue, the class presented the play, "Pure as the Driven Snow."

The officers elected for the year were: Max O'Rourke, president; Charmaine Studer, vice-president; Oka Thiel, secretary; Laura Korth, treasurer.

Student Council representatives were: John Chludil, Max Palmer, Carol Holt, Barbara Ringler, and Edward Jackson.

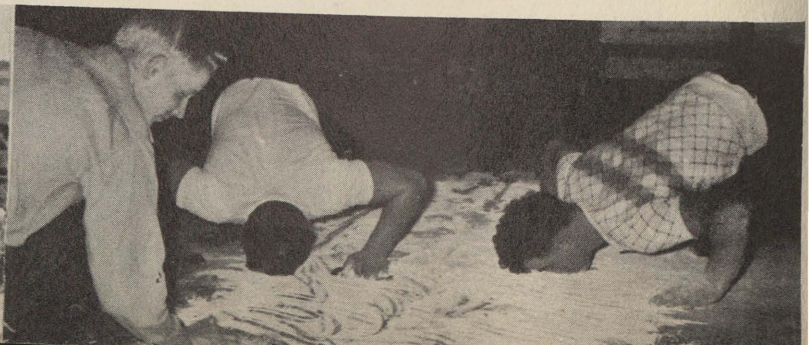

SOPHOMORES

Back row---Schultz, V. Holzhausen, Holt, Slusser, Blackmer, Mikula, N. Nelson, G. Nelson, Bailey, Ruff, Flory, E. Holzhausen Himm, Larkins, Crickmore. Fourth row--Hajek, Zajdlik, Dembicky, Foyteck, Bacon, Chase, Lewis, Buzzard, Whaley, Lycka, Bartell, Prince, Bliss, Street, B. Ostrander. Third row--Wille, Fickies, Kettler, Hersch, Jackson, Bishop, Allen, Obuch, Hayes, Adelberg, Schmitter, Brainerd, Hildebrant. Second row--Mr. Kreiger, Alexander, Zedemont, Neumann, George, Matta,Mose, Banghart, Phillips Westervelt, Schnick, Carlton, Van Wagner, Lapworth, Devereaux, Ustishen, McClelland, Vondrasek. First row--Konecny, Bradford, Neumeyer, Miller, Bates, Nixon, Davis, Luft, J. Ostrander, Persons, Rice, Smith, Karwat.

The Sophomore class, under the direction of Mr. Kreiger, sponsored the Spring Swing on March 31, with Kenneth Bishop and Suzanne Buzzard reigning as King and Queen. Elsie Himm, Darlene Bliss, Margaret Holt, Miroslav Rumisek, Pete Zedemont and Albert Westervelt were their attendants.

The class officers elected were: President, Alfred Crickmore; vice-president, Pete Zedemont; secretary, Elsie Himm; treasurer, Gloria Ruff.

Representing the class in the Student Council were: Albert Westervelt, Suzanne Buzzard, and Miroslav Rumisek.

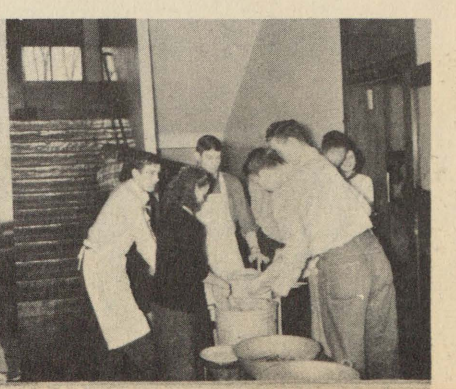

FRESHMEN

Back row--Augustine, Conley, Wing, Campbell, Kuchar, Lorencz, George, Mitas, Van Horn, Smith, Dorrum, Walworth, Ackerman, Dula Lycka, Tiechert, Walser, Griffus, Archambault, Coss. Fourth row-Danek, Thomas, Blaine, Louch, Parshall, Ivey, Hayes, Klipper, Konecny, Bitterman, Auiler, Pine, M. Azelton, Horton, Smeltzer , Thurston, Aldrich, Kettler, Branham, Pratt, Ruff, Archambault. Third row--Eurek, Newman, Walker, Lewis, Shuler, Norton, Burtch, Wilkins, Potter, Patterson, J. Conklin, B. Bila, Duguid, Glick, O'Hare, Clark, Finch, Brownell, Savage, Herbers. Second row--Mrs. L. Stewart, Schnick, Jacobson, Swartzmiller, Vondrasek, Persons, Sasinka, Wesley, Bitterman, Butcher, Ostrander, Stasek, D. Conklin, Smolek, McCartney, Keeven, Blazo, Don Conklin, Wolfe Thiel, Spiegel, Fowler, Klasek, Ritenburg, Schroeder. First row-Kinsey, Jones, Bradford, McClure, Adelberg, Donaldson, D. Bila, Street, Persons, Struck, Sulen, Good, Schultz, Ward, Graves, B. Azelton, Richardson.

The annual Freshman Fall Frolic was sponsored by the Freshman class directed by Mrs. Laura Stewart. Bill Stasek and Barbara Danek reigned as King and Queen. Their attendants were: Jeanette Wing, Dorothy Bila, Jane Campbell, Karlene Bitterman, Billy Kettler, Dick Wesley, Steve Jacobson, and Robert Richardson.

The class officers were: Robert Richardson, president; Dick Bitterman, vice-president; Eileen Blaine, secretary; Barbara Bila, treasurer.

The Student Council representatives were: Dorothy Bila and Allan Swartzmiller.

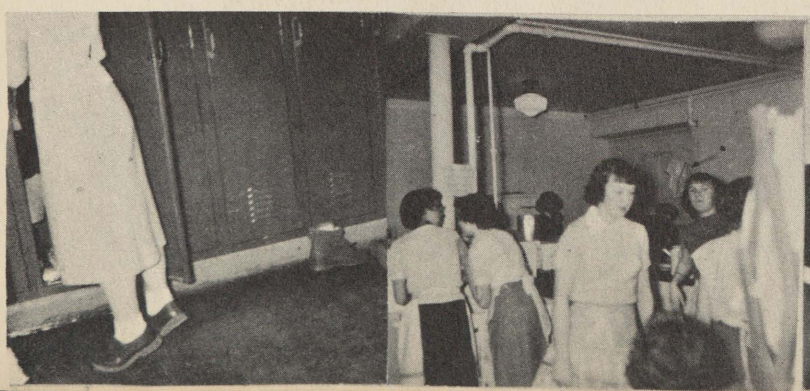

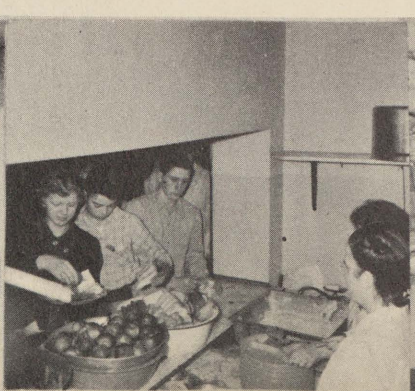

Grades

Ground was broken for Chesaning's new seven room elementary building, located on South Line Street, on June 7, 1949. Two classes entered the building on November 21 and four more on January 1, 1950. The last, the kindergarten, entered on January 23, 1950.

The school was dedicated on Sunday, February 26. On the site, plans are being made for a high school athletic field.

8 TH GRADE

Back row--Prince, Smith, Hintz, Ferden, Sackrider, Coon, Brueggeman, Danek, Sabo. Third row--Bolf, Vivian Blakeslee, Coke, Bussell, Korf, Morman, Moffit, Carlton, Petroskey, VanWagner. Second row--Greilich, Townsend, Schultz, Ketchum, Kulhanek Holmes, Wright, Race, Virginia Blakeslee, O'Hare, Mr. Newman. Front row--Branham Holzhausen, Hunt, Kelley, Gregory, Smith, Young, Jones, Shaffer, Foster. Absent--Huntley, Kunik, Prieto.

SEVENTH GRADE

Back row--Goidosik, Vondrasek, Hoover, R.Schulz, Eastwood, Stemm, Goddard, Carlton, Bell, Daniels. Third row--Smith, Adams, Dietzel, D. Schultz, Brashier, Snider, Richter, Myers, Ellis, Moffit. Second row--Mrs. McFall, Weathers, Whalen, Ketchum, Bliss, Norton, Passmore, Toma, Pine. First row--Byam, Adelberg, Sulen, Gillis, Farthing, Foster, Kelley, Gall.

SIXTH GRADE

Back row--Hill, Barrett, Maraskine, Richter, Remster, Kettler, Lycka, Ward, Lewis, Van Wagner, A. O'Hare, Snider, Smith. Second row--Patterson, Street, Ferden, D. Vrable, Greilich, Willson, Bliss, Schultz, B. O'Hare, Petrosky, Hunt, Mrs. Nelson. First row--Gregory, M.Vrable, Gray, Jackson, Hayes, Gillis, Haney, Adelberg, Kelly Sackrider.

FIFTH GRADE

Back row--Foster, Bishop, Bila, Burch, Prince, Myers. Fourth row--Gillis, Bishop, Nixon, Sulen, Kadlec, Lewis, Hendrick. Third row--Swartzmiller, Sulen, Hoover, Cooper, Bliss, Petru, Foyteck. Second row--Ellis, Wilkins, Ward, Norton, Barckholtz, D. Schultz, Mrs. Seward. First row--A. Schultz, Marka, Adelberg, Harris, Moffit, Bell, Sadilek.

FOURTH GRADE

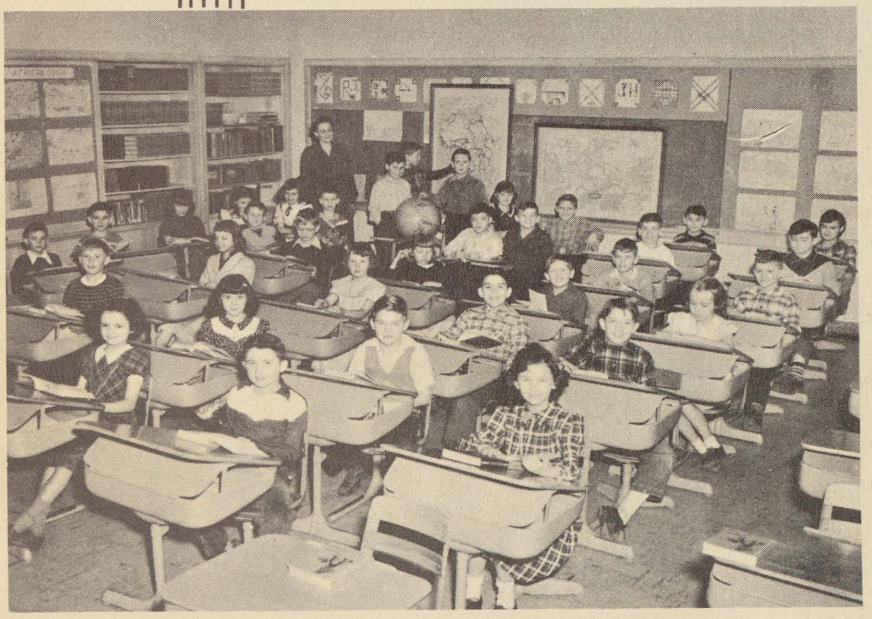

Right row--Kay Barratt, Ruff, Marko, Hunt, Remester, M.Kettler. Second row--Danek, Humpula, Cottenham, Ondrias, Myers, Ward, Palkp. Third row--Kathy Barrett, Ketchum Bowyer, E. Ostrander, Hill, Bliss, Kelly. Fourth row--B. Ostrander, A. Whalen, H. Whalen. Back row--Cooper, Mikula, Branham, Stuart, Nixon, Adams, D. Kettler, Griffus, Eicher, Swartzmiller, Kimmel, Mrs. Ringler.

THIRD GRADE

First row--Griffus, Lycka, Moffit, Lewis, C. Persons, Clark. Second row--R.Persons Peet, B. Detwiler, Lux, Babion, Hill. Third row--Burch, Wille, Wilkins, Kadlec, Branham. Fourth row--Harris, Gray, Sadelik, Bates. Fifth row--Sleesman. Looking at map--Swartzmiller, Phillips, Kelly, Stanusek, Lycka, Ward, Mrs. Salzwedel, Deisler, M. Detwiler, Kimmel, Haynes, Hoten, Adelberg.

COMBINATION

Front row--Princinsky, VanWagner, Adams, Terry, Hayes, Zink, Stanusek. Second row--Babion, Griffus, Ondrias, Kreger, Adleman, Kelly, Sulen, Mickey Vincent. Back row--Moss, Prince, Sasinka, Wasnick, Azelton, E. Vincent, Mrs. Dekker. Absent--Marlene Vincent, Hitchcock, Espinosa.

SECOND GRADE

Back row--M. Schultz, Whalen, McCalpin, Smith, Way, Maraskine, L. Vrable, Anderson Hall, Wright, L. Schultz, Okeefe, Hoten, D. Vrable, Mrs. Perrot. Second row--Waswick, Bowyer, Sulen, Gregg, F. Bates, Snider, Foess, Bila, Parshall, Hegler. First row--C. Bates, Vitous, Todd, Peet, Bale, Metz, Kadlek, Ramsdill, Callihan.

FIRST GRADE

Front row--C.Adams, Haak, Brainerd, Bates, Delmarter. Second row--B.Adams, Dekker Hintz, Bishop, Coppersmith, Barrett, Bishop. Third row--J. Adams, Bila, Hudson, Kimmel. Back row--Detwiler, Donaldson, Calihan, Brashier, Hankins, Adelberg, Hill, Holt, Bolf, Dietzel, Terry, Jones, Mrs. Coke. Absent: Hall, Mrs. Whisner.

FIRST GRADE

First row--Boone, Wildress, **Kubica**, D. Vrable, Petru, Volkmer. Second row--Cottenham, Whalen, Smith, Shaffer. **Third** row--Perkins, Nelson, Mynarcik. Fourth row--O'Hare, Terry, B. Vrable, Ward. Fifth row--Gray, Thompson, Kalisek, Tomcal.

KINDERGARTEN

Cottenham, Humpula, Hitchcock, Langhals, Marko, Townsend, Maike, Moss, Mallory, Delmarter, Mahoney, Hegler, Burch, Kreiger, T. Bates, Pabst, Peet, Devereaux, Ramsdill, Cronkhite, Hoten, Gewirtz, Kruske, Hall, Gross, Sulen, Moffit, Foess, Sutter, Ostrander, Way, Richner, Brownell, Tomcal, D. Bates, Lanczynski, Eicher, Klco, Ondrais, Mikula, Griffus, Hankins, Coppersmith, Gregory Paul, Sleeseman, Thompson, Burgess, George Paul, Perry, Weber. Absent--Sutter, Bolf, Beckman, Espinosa, Kimmel, Praay, Sensabaugh, Vahlein.

ACTIVITIES

Sept. 6 Opening of School
16 St. Charles, here
23 Montrose, here
30 Millington, here

Oct. 7 Perry, here
11 Puppet Show
12 Durand, there
13 Teachers' Institute
14 Teachers' Institute
21 F.F.A. & F.H.A. Initiation
21 Ovid, here
28 Elsie, there

Nov. 4 Corunna, there
4 Freshman Fall Frolic
11 St. Charles, there
11 Armistice Assembly
14 John Shiraeff Assembly

Dec. 2 "Pure as the Driven Snow"
Junior Play
9 Durand, there
15 Christmas Concert
16 Perry, there
20 Maple Grove, there
28 Holiday Tournament
29 Holiday Tournament
30 Holiday Tournament

Jan. 6 Elsie, there
10 St. Charles, there
13 Corunna, here
20 Ovid, there
27 Durand, there

Feb. 3 Perry, here
10 Elsie, here
14 St. Charles, here
15 Veterans Banquet
17 Corunna, there
21 Maple Grove, here
24 Ovid, here
28 Solo Instrument Festival

Mar.1-4 Tournament
17 Barnyard Frolic
21 Athletic Banquet
23 District Band Festival
Cass City
29 District Forensic Contest
31 Sophomore Spring Swing

Apr. 7 Good Friday
13 Deep River Quartet
14 "Oh, Promise Me"
Senior Play
18 Teachers' Party
19 Freshman Forensic
21 Central "C" Vocal Festival
St. Charles
22 Vocal Festival at Flint
26 Arthur Hill Track
28 Father-Son Banquet

May 3 Durand Track
5 J-Hop
6 Mt. Pleasant Relay
10 Music Assembly
13 State Vocal Festival
Ann Arbor
16 Mother-Daughter Banquet
17 Triangular Meet
19 Central C Band Festival
20 State Regional, track
25 Jr-Sr Banquet
26 H. S. Music Festival
27 State Finals, track

June 4 Baccalaureate
5 Graduation

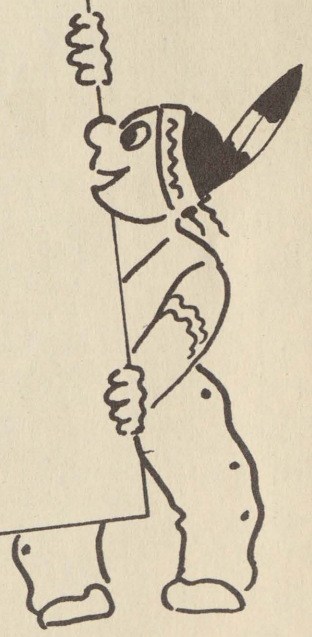

FORENSICS

Interest in forensics, which has been increasing each year, received renewed emphasis this year after Don Gray's winning first place in the Regional Forensic contest in 1949. The local contest was held March 7th and 9th with 18 students participating. Joe Matta with "Common Sense" and Barbara Danek with "All Americans, But" were the winners in the oratorical declamations. In dramatic reading Max O'Rourke with "Joe Smith, American" and Phyllis Wille with "Sorry, Wrong Number" were chosen. The winning orators were Marion Burch with "Family Foundations" and Don Gray with "Democratic Ideal."

The District Contest with Elsie, Millington and Chesaning represented was held at Chesaning March 29 with Mr. Blue as chairman. Chesaning emerged with two first place winners and three seconds in the four contests. Barbara Danek and Don Gray, by thus winning first places,represented Chesaning at the Regional Contest at Otter Lake in April.

On the evening of April 19 a fine feature was added to the speech program when Mrs. Laura Stewart inaugurated a Freshman Forensic Contest which was attended by the parents and public. Added enthusiasm was stimulated by a trip with forty-five students to the Saginaw Valley District Contest.

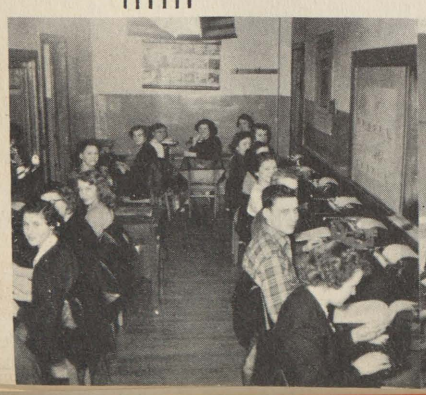

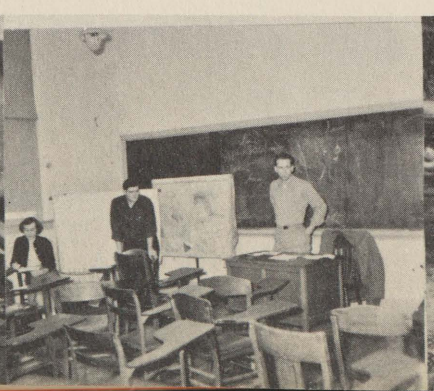

Back row--Coke, Collis, Jackson, Westervelt, Palmer, Walworth, Swartzmiller, Ellis, Mr. Ringler. Front row--Bila, Ruff, Holzhausen, Chludil, Alden, Buzzard, Richardson, Holt, Ringler.

The Student Council is a member of the National Association of Student Councils again this year. Under the direction of Mr. Ringler, the council carries out its duties through committees. The committees and the chairman of each this year are: Athletic Planning, Max Palmer; Assembly Program, Barbara Ringler; School Party, Barbara Ruff; Civic Service and Problems, Eugene Collis; Study Hall and Corridor, Carole Holt.

The membership of the council consists of five seniors, four juniors, three sophomores, two freshmen, and one each from the eighth and seventh grades. These members are elected as representatives by their respective classes. The President and vice-president are elected by the student body. The officers this year are: President, Dale Alden; Vice-President, John Chludil, Secretary, Roberta Richardson; Treasurer, Suzanne Buzzard.

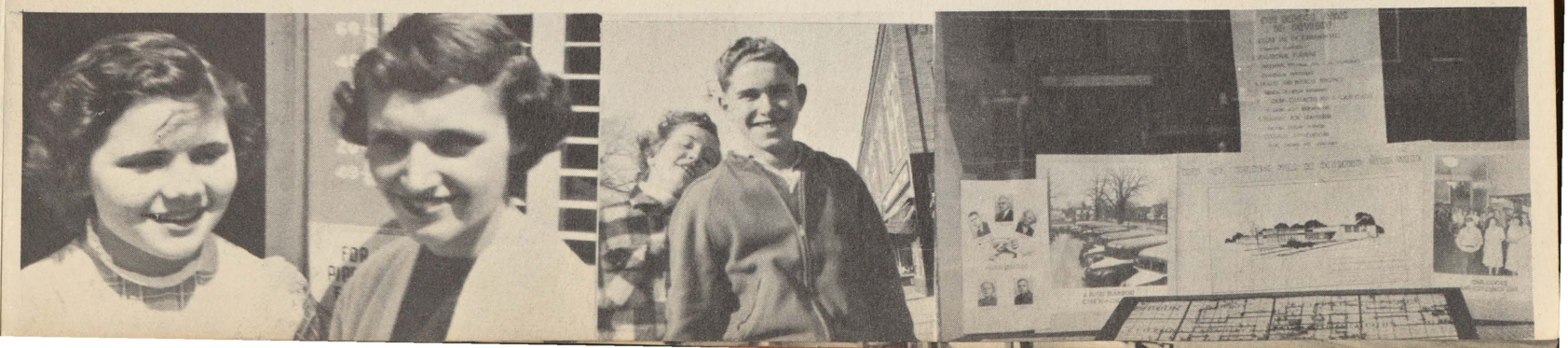

REVEALER

Standing--Kimmel, Bolf, Butcher, Kettler, Hartman, Karwat, Barta, Cowan, Wardwell, Wesley, Mrs. Ellis. Seated--Decker, Holzhausen, Schoch, Smeaton, Sackrider, Sedlar, Persons, Walworth.

The second year typing students, under the supervision of Mrs. Vera Ellis, make up the Revealer Staff. The class printed six issues and one special issue of the paper this year. Editor was Wilma Cowan; Business Editor, Carol Walworth; Cartoonists Catherine Kettler and Donna Holzhausen; Sports Editors, Marian Schoch and Ida Jane Persons; Make-up Editor, Wilma Kimmel. The rest of the class were typists.

NATIONAL HONOR SOCIETY

Back Row--Richards, Hunt, Whitney, Jackson, M. Walworth, Chludil. Front Row--Richardson, Sedlar, Ruff, M.Holzhausen Kettler, Holt, Kimmel.

The National Honor Society, Chapter No. 1577, organized in 1935, now contains one hundred five. Nine new members were chosen this year from the Junior and Senior classes by the High School faculty. The members received ratings on character, service, scholarship, and leadership.

Back row--Persons, McClelland, Butcher, Wesley, McCaffrey, Schoch, Campbell, Thomas, Richardson. Second row--Prince, Kettler, Barta, Karwat, Street, Holzhausen, Busch, Mrs. R. Stewart. Front row--Smith, Kimmel, Studer, Conklin, Bliss, Schultz, Bradford.

The Y-Teens, under the leadership of Mrs. Rachel Stewart, have had a very busy and interesting year.

The officers for the year were: President, Laraine Conklin; Vice-President, Betty Schultz; Secretary, Darlene Bliss; and Treasurer, Charmaine Studer.

The usual main event of the year was the Mother-Daughter Banquet on May 17. Other activities were: hearing speakers, doing artistic work, an initiation party held at Mrs. Stewart's home, sending two girls to the Midwinter Conference anda girl to summer camp.

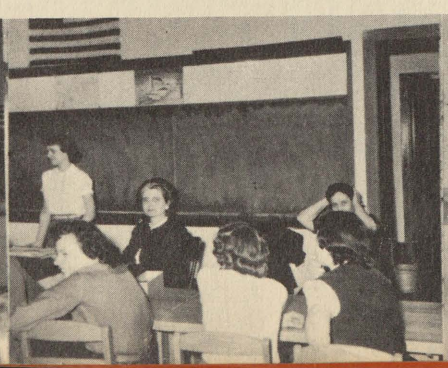

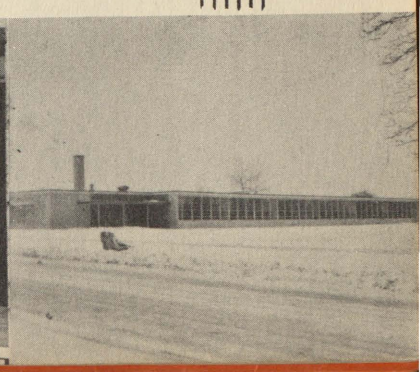

OH, PROMISE ME

Back Row--Richards, Sleno, Hunt, Whitney, Hartman, Greenwalt Mr. Ellis. Front Row--Persons, Ruff, Kettler, M. Schoch, Richardson, Kimmel.

After many weeks of hard practice, the seniors, under the direction of Mr. Ellis, proved their efforts were not in vain by presenting "Oh, Promise Me!" on April 14.

Applause, laughter and many comments indicated that this play was as good as any put on in the local school in recent years. The play was given before an audience of about 800 people.

Between acts, Mr. Sharp and the String Ensemble presented several numbers.

Jack Richards and Catherine Kettler did excellent work in the two leading parts. Principal contributors to the humor situations were Ida Jane Persons and Barbara Ruff who did their best to catch the millionaire playboy. Martha Greenwalt, mother of one of them, brought along to help catch the boy friend made the scenes riotous. The supporting cast, all of whom did commendable work, consisted of: Jim Sleno, John Hunt, Marian Schoch, Terrill Whitney, Wilma Kimmel, Rosemary Hartman, and Roberta Richardson.

Back Row--Holt, Studer, Burch. Second Row--Mr. Blue, Korth Ringler, Wenzlick, Duguid. First Row--Gray, Chludil, O'Rourke Malone, Blazo.

The annual Junior Play "Pure As The Driven Snow," an old time melodrama, was presented on December 7, under the direction of Mr. Robert Blue.

Marian Burch portrayed the heroine, Purity Dean, with Dennis Malone as the hero, Leander Longfellow. The rest of the cast consisted of Max O'Rourke as Jonathan Logan; Donna Duguid as Zama Logan; Betty Wenzlick as Mrs. Faith Hogue; Barbara Ringler as Letty Barber; Larry Blazo as Jed Lunn, the ex-con; Laura Korth as Mrs. Ethelinda Hewlitt; Carole Holt as Alison Hewlitt; John Chludil as E.Z. Pickens; Joann Desander as Nellie Morris; Charmaine Studer as Imogene Pickens; and the villian, Mortimer Frothingham was played by Donald Gray.

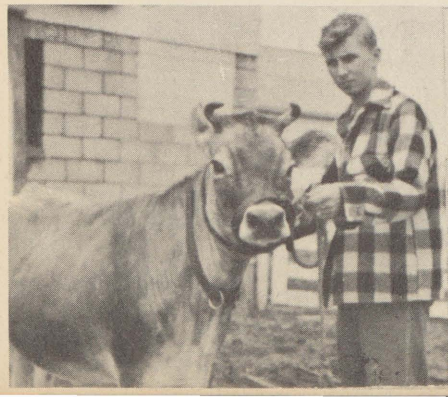

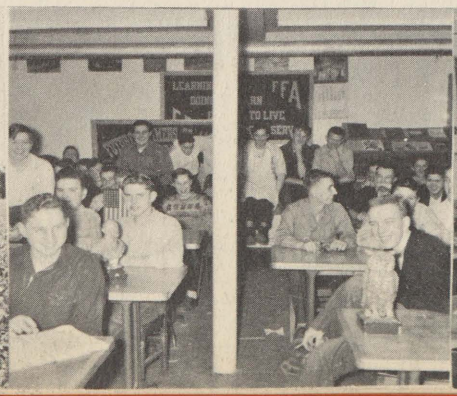

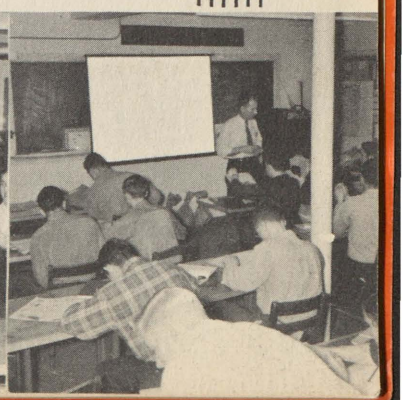

F.H.A.

Back row--Richardson, Louch, Good, M. Persons, Blaine, Parshall, Conley, Augustine, Mitas, Coss, Sulen, J. Adelberg, D.Schultz, B. Slusser, Himm. Fourth row--D. Bila, Danek, Thomas, E. Holzhausen, G. Nelson, M. Azelton, V. Holzhausen, Buzzard, G. Ruff, George, B. Schultz, McClelland, Campbell, M. Conley, I. Persons, L. Street. Third row--Whaley, Mikula, Auiler, Tiechert, Pine, M. Schoch, McCaffrey, M. Lycka, Wesley, Phillips, Bartell, N. Taylor, Newman, L. Konecny, Donaldson, Davis. Second row--Prince, Eurek, V. Lycka, Wille, Hersch, Bitterman, M. Holzhausen, B. Bila, Walker, M. Adelberg, Brainerd, Bacon, Bliss, B.Kettler, Chase, Miss Bila. First row--E.Konecny, Smith, Kimmel, Stewart, C.Kettler, Nixon, Hartman, Butcher, E. Street, Rice, Miller, Ward, Graves, D. Bradford.

The F.H.A., under the leadership of Miss Marguerite Bila, Home Economics teacher, has had a very active year.

The officers are: President, Pat Butcher; Vice-President, Rosemary Hartman; Secretary, Joan Miller; Treasurer, Margaret Stewart; Historian, Ada Nixon; Song Leader, Elaine Street; Reporter, Bonnie Rice; Parliamentarian, Catherine Kettler.

Bonnie Rice is the new Regional Secretary, successor to Elsie Himm.

Events of the year: Entertained the Ovid F.H.A., served a dinner for veterans, and enjoyed a dinner presented by the Elsie F. H. A. at Elsie.

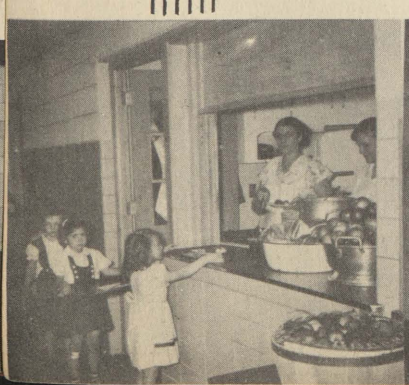

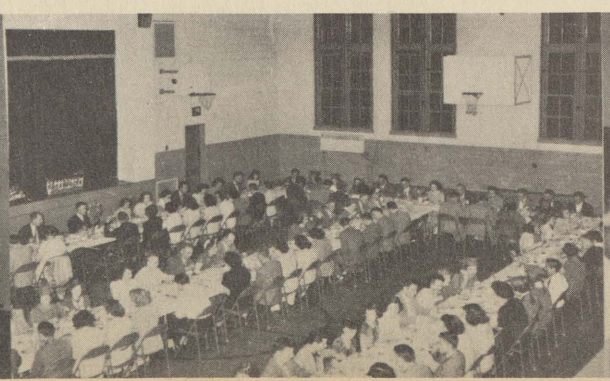

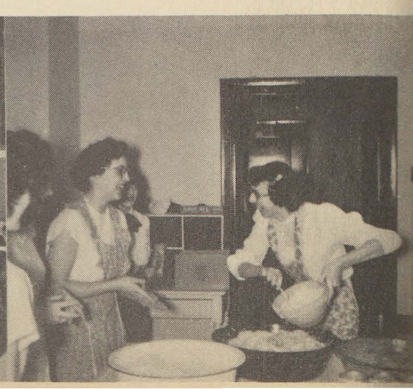

Back row--Branham, Sutter, Horton, Finch, Dorrum, F. Wesley, Kettler, Schultz, Lapworth, Butcher, Shuler, Smeltzer, Potter, Thurston, Richardson. Fourth row--Glick, Zedemont, E. Schnick, McClelland, D.Wesley, Patterson, Norton, Ritenburg, Bronson, J.Conklin, Persons, O'Hare, B. Blazo, Thiel, Coon, Ruff. Third row--Roger Burtch, Allen, Ustishen, L. Blazo, Vondrasek, Giesken, Flory, Goerge, Wilhelm, B. Tithof, Gross, Spiegel, Bitterman, D. Conklin, Amman, Alexander. Second row--Mr. Kurrle, Bob Burtch, Mose, Coonrod, Banghart, Conley, Darwin Conklin, Fuller, C. Schnick, Smolek, Hnilica, Palmer, McCartney, Boetcher, Keeven, Klasek, Prchlik, Gengler, Struck, Streeter, Trueschel. Front row--Kinsey, Wilson, Aldrich, Hayes, Bates, Himm, Ivan, Donovan, Clare Conklin, Larner, Wicke, Walworth, Dula, Larkin.

The F.F.A., under the leadership of Mr. Kurrle, is composed of eighty-three boys enrolled in Agriculture.

The officers are: President, Dale Donovan; Vice-President, Clare Conklin and Loyd Boetcher; Secretary, Robert Ivan; Treasurer, Carl Himm; Reporters, Donald Bates, Thomas Larner; Sentinel, Arthur Wicke.

The club has eleven State Farmers, forty-seven Green Hands, thirty-six Chapter Farmers and twenty-five honorary members.

Activities of the club were: Competing in fairs, the annual Father and Son banquet, a non-dancing party, a joint F.F.A. and F.H.A. initiation, a summer trip.

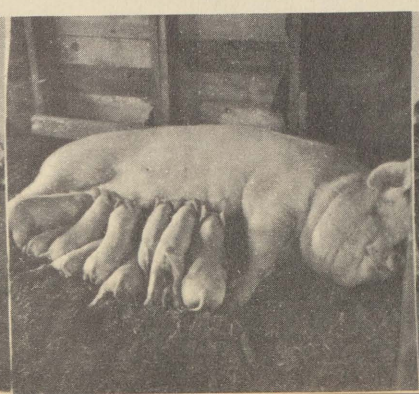

CHESANING HIGH SCHOOL

MUSIC

SENIOR BAND

Majorettes--Miller, Slusser, Cowan. Drummers--O'Rourke, E.Race, E. Petrosky, Byam, Ketchum Clarinets--Third row--M.Holt, Walker, Adelberg, Bell, Haney, Wilson. Second row--B.Schultz P. Race, Wesley, Wing, Hernandez. First row--Ruff, M. Schoch, Hill, Remster. Horns--B. Danek, C. Holt, L. Schoch, Nixon, Wenzlick. Cornets--Ferden, J. Danek, D. Vondrasek (9th) Mose, H. Petrosky, R. Schultz, Jacobson. Bass--Schroeder. Baritone--Himm, D. Vondrasek (10th). Flutes--Brownell, Bila, Eastwood, Bacon, Davis, S. Schultz. Saxaphones--Patterson T. Wilson, Burtch. Bassoon--Blaine. Trombones--C. Schulz, Ellis, Dietzel, Kettler, Matta, Bliss Stewart, Walters. Majorettes--Fickies, Stemm, Rice. Director--Mr. Sharp.

The Senior Band, under the direction of Mr. Sharp, has again demonstrated its ability by marching at several basketball and home football games during the year. It also went to Elsie to march at the football game there. The band took part in the pre-Christmas concert on December 15, and also in the Fall and Spring Festivals. The members went to Cass City on March 25 to take part in a contest.

From a membership of fifty-two the following officers were chosen: President, Max O'Rourke; Vice-President, Betty Wenzlick; Secretary-Treasurer, Ada Nixon.

Clarinets--Third row--M. Holt, Walker, M.Lycka, Barckholz, B. Nixon. Second row--E. Adelberg, Harris, Haney, B. Wilson, W. Bell. First row--Hill, Remster, J. Adelberg, Petru, Cooper. Cornets--First row--D. Bell, Kadlec, Petrosky. Second row--Ellis, Jacobson, G. Schultz, R. Schultz. Drums--M. Kelly, E. Kelly, M. Foster, J. Foster, Byam, Petrosky. Bell Lyra--Duguid. Flutes--Eastwood, S. Schultz, Bacon, Davis. Alto Horn--B. Branham. Saxaphones--Burtch, T. Wilson, Bradford. Baritone--J. Branham. Trombones--Kettler, Matta Bliss, Stewart, Walters, V. Lycka, Coon, Thurston. Director--Mr. Sharp.

The Junior Band now has fifty members and is showing great progress in its playing.

The band is made up in a large part of younger children from the grades. Thus, a firm foundation is being built for the Senior Band of the future.

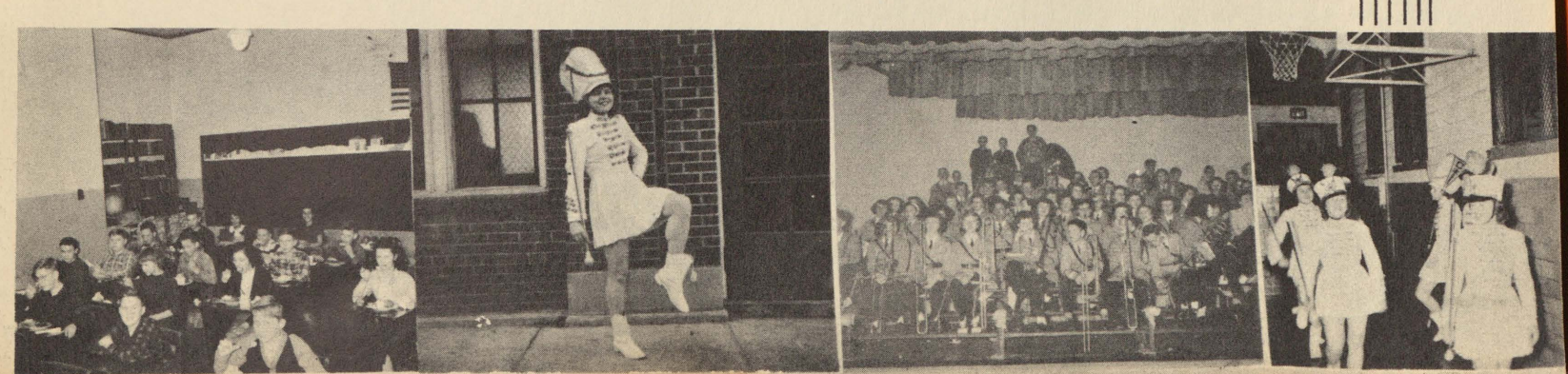

GIRLS' GLEE CLUB

Back row--Davis, Nixon, Phillips, Ivey, M. Archambault, Herbers, Conley, Sulen, Thiel. Fourth row--Hajek, Hildebrant, M. Schoch, E. Bates, G. Bates, Coss, Mikula, Lorencz, Himm Third row--Whaley, Ruff, Foyteck, Klipper, Sackrider, Sutton, Newman, L. Konecny, Donaldson, Savage. Second row--Korth, D. Duguid, Wilkins, A. Karwat, Decker, Bliss, E. Street, M. Lycka, B. Kettler, Wille, E. Karwat, Mr. Sharp. First row--D. Schultz, J. Adelberg, Ward, McClure, Graves, Hartman, E. Konecny.

This large Glee Club continues to maintain the splendid traditions of the Chesaning High School vocal music organizations. It took an active part in the Fall and Spring Festivals.

On Friday, April 21, the Glee Club participated in the Central "C" Conference Choral Festival at St. Charles. The Senior Glee Club broadcast a half-hour program over station WOAP, Owosso, on February 19.

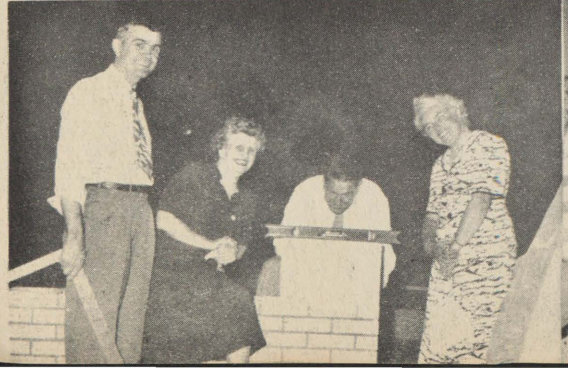

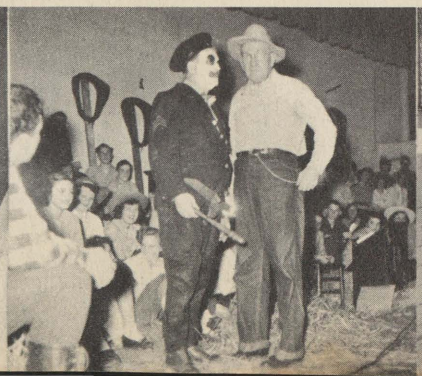

GIRLS' GLEE CLUB

Back row--Parshall, D. Bila, Good, M. Persons, Wing, Campbell, Thomas, Slusser, Flory, Blackmer. Fourth row--Augustine, Griffus, Walser, M. Azelton, Prince, Zajdlik, Mitas, D. Archambault, B. Ostrander. Third row--Wesley, Fuoss, Kuchar, Teichert, Auiler, Chase, Busch, I. Persons, Brownell, Bartell, Pine. Second row--George, Lewis, Buzzard, Fickies, Bitterman, Eurek, Brainerd, M. Adelberg, Walker, S. Duguid, Ringler, C. Schulz. First row--Smith, B. Azelton, D. Bradford, Miller, J. Ostrander, L. Street, Struck, Louch.

The Freshman and Senior groups, together with the Boys' Glee Club, combined to sponsor a Minstrel Show on April 17 to help earn money for choir robes.

The officers were: President, Angeline Karwat; Vice-President, Barbara Ringler; Secretary-Treasurer, Rosemary Wesley.

SENIOR BOY'S GLEE CLUB

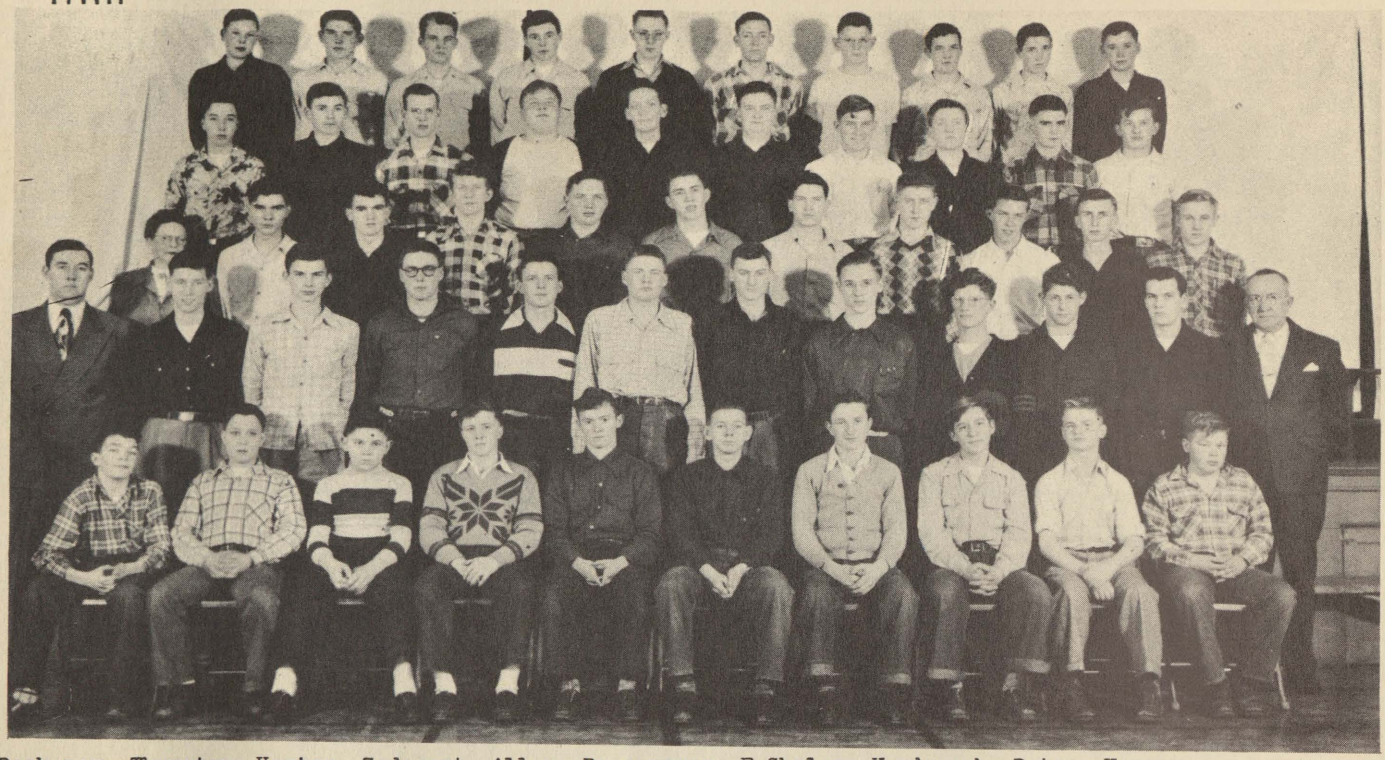

Back row--Thurston, Horton, Zedemont, Allen, Brueggeman, E.Shuler, Vondrasek, Bates, Hayes Potter. Fourth row--Dorrum, Norton, Trueschel, Schroeder, Swartzmiller, Butcher, Patterson Persons, Roger Burtch, Ustishen. Third row--Mrs. Nelson, Sulen, Robert Burtch, Jacobson, Ivan, D. Conklin, Sleno, Lapworth, Keevan, C. Conklin, Vondrasek. Second row--Mr. Newman, Walworth, Jackson, Wicke, Schnick, Westervelt, Smolek, Whitney, Matta, Boetcher, Conley, Mr. Sharp. Front row--Kinsey, Jones, Richardson, Wilson, Branham, P. Shuler, Finch, Ackerman, Pratt, Van Horn.

The Senior Boys' Glee Club, directed by Mrs. Ruth Nelson and Mr. Warren Newman, and the Freshman group, directed by Mr. Fred Sharp, met twice each week for practice during the year.

The Glee Club took an active part in the Fall Concert, appeared in an assembly program, and the Farmyard Frolic on March 17. The boys also went to the St. Charles Festival on Friday, April 21.

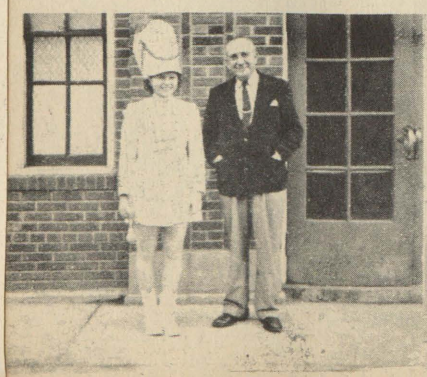

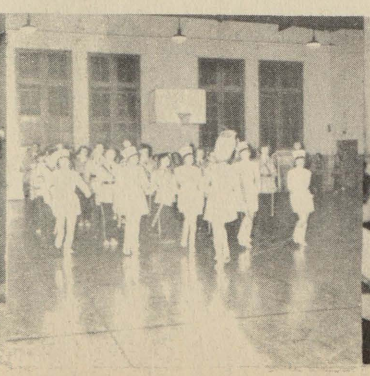

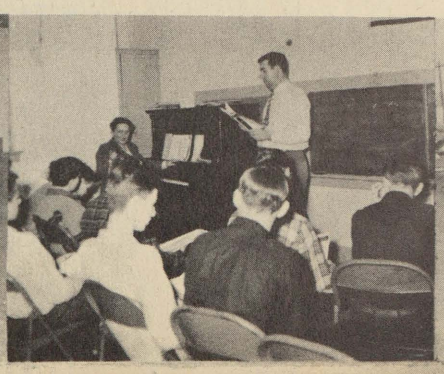

SPORTS

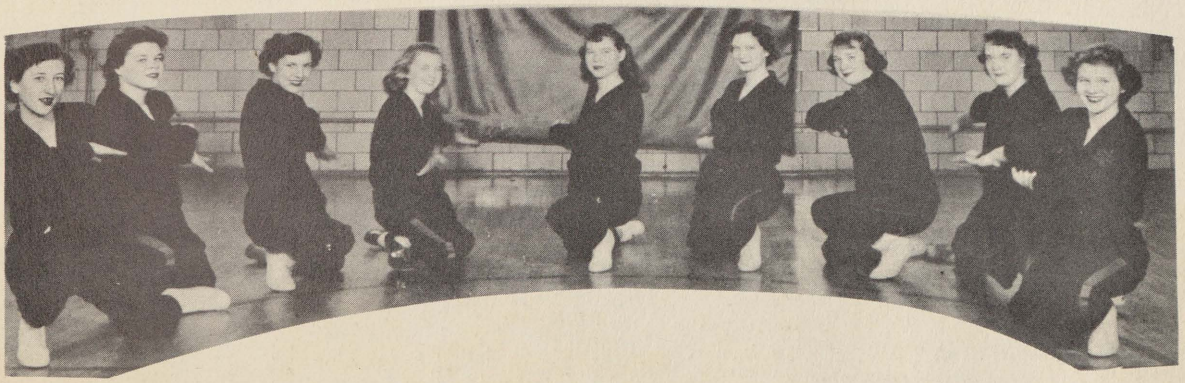

Zajdlik, Foyteck, Mitas, Persons, Bitterman, Teichert, Eurek, Lewis, Wille.

VARSITY "C" CLUB

Back row--Graham, Bronson, White, Alden, D. Wesley, Collis, Second row--Himm, Whitney O'Rourke, Stasek, Pacek, Lapworth, Mr. Killmaster. Front row--F. Wesley, Matta, Larner Tithof, Palmer, Duguid, Richards. Absent--Rumisek, Donovan.

The Varsity "C" Club, whose purpose it is to further athletics in Chesaning High School, is in its third year after being reorganized. The boys are raising money by selling pop and candy at basketball games. This is turned over to the athletic department for purchasing needed equipment.

The officers are: President, Bob Stasek; Vice-President Gene Collis; Secretary-Treasurer, Don Graham.

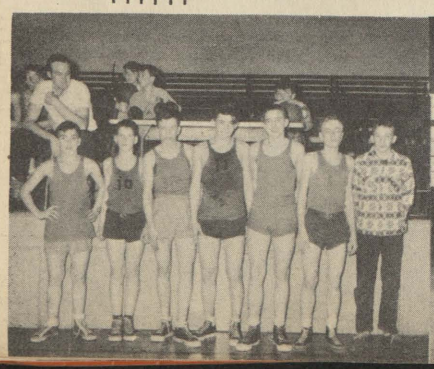

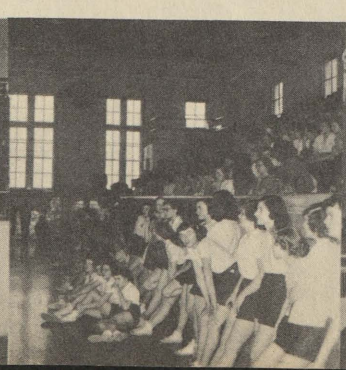

Back row-McClelland, Van Wagner, Allen, Devereaux, Tkaczyk,Bitterman, Westervelt, Phillips Conklin, Alexander, George, Ustishen, Vondrasek. Second row--Coach Killmaster, Assistant Coach-Kurrle, White, Wicke, B. Stasek, O'Rourke, Duguid, Rumisek, Giesken, Matta, D.Wesley Student Manager-Holmes, Assistant Coach-Phillips, Student Manager-Coke. Front row--Palmer, Pacek, Collis, Himm, Graham, Alden, Tithof, F. Wesley, Bob Stasek, Richards, Donovan.

The Chesaning Indians completed a very successful season with six victories, defeats by Corunna and Perry, and a tie with Elsie. Chesaning scored 203 points to its opponents' 67.

C.H.S.		OPP.
33	St. Charles	0
56	Montrose	0
28	Millington	0
13	Perry	14
7	Durand	0
33	Ovid	13
7	Elsie	7
12	Corunna	26
14	St. Charles	7
203	Totals	67

CENTRAL "C"
CONFERENCE STANDING

	W	L	T
Perry	5	0	
Corunna	3	2	
Chesaning	2	2	1
Elsie	2	2	1
Durand	2	3	
Ovid	0	5	

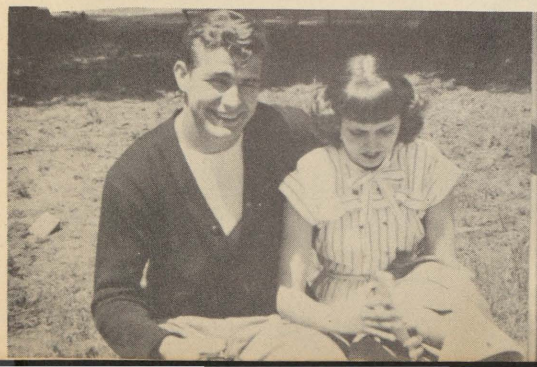

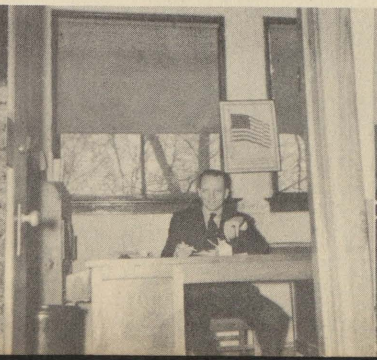

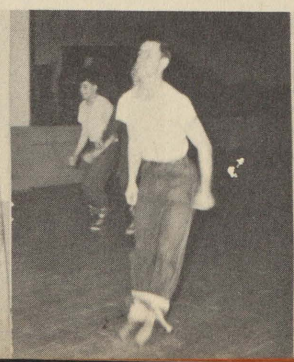

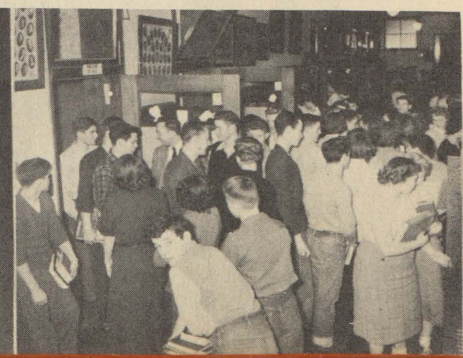

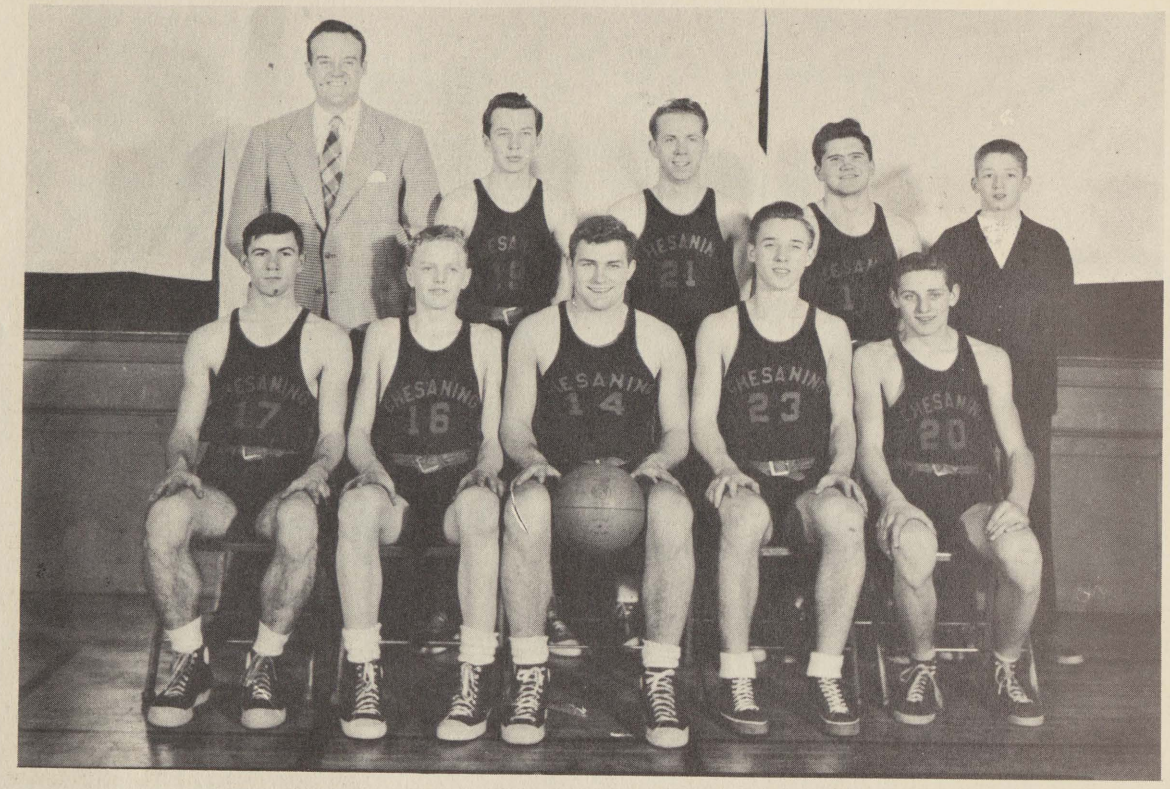

Back row--Mr. Killmaster, Bronson, Alden, Wesley, Student Manager-Coke. Front row--Duguid Larner, Tithof, Whitney, Pacek. Absent--Collis.

The Indians finished last in the Central C Conference with only one win and nine losses. They looked much improved in the latter part of the season losing two close games. They made a good showing in the District Tournament beating Durand the first night and then losing to St. Charles by two points the second evening.

SEASON RECORD

	CHS	OPP
Durand	33	40
Perry	27	42
Maple Grove	33	69
Elsie	34	64
St. Charles	29	49
Corunna	43	55
Ovid	46	37

	CHS	OPP
Durand	31	61
Perry	32	47
Elsie	29	42
St. Charles	19	38
Corunna	58	59
Maple Grove	40	61
Ovid	43	48

Conference Standings

	W	L		W	L
Elsie	10	0	Durand	4	6
Corunna	8	2	Ovid	3	7
Perry	4	6	Chesaning	1	9

Holiday Tournament

	CHS	OPP
Ovid	33	36
Perry	30	42

State District Tournament

	CHS	OPP
Durand	46	44
St. Charles	34	36

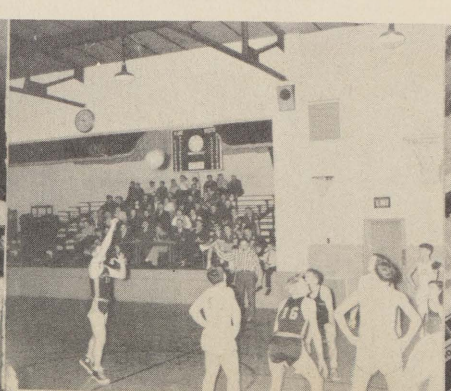

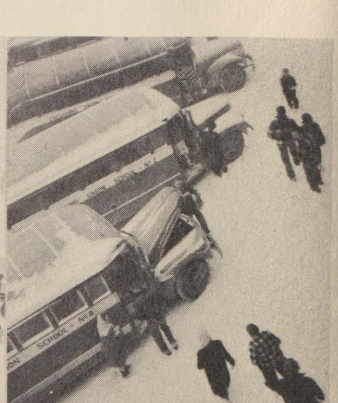

Back row--Mr. Ringler, Vondrasek, White, Norton, Conklin, Student Manager-Coke. Front row-Stuart, Malone, Jackson, O'Rourke, Westervelt, Carlton. Absent--Rumisek.

The reserves had a fair season, winning six and losing eight. They ended up in conference competition with a four won and six lost record. Durand won first place.

	CHS	OPP
Durand	28	43
Perry	41	35
Maple Grove	20	48
Elsie	33	43
St. Charles	41	24
Corunna	48	27
Ovid	22	28

	CHS	OPP
Durand	32	49
Perry	28	34
Elsie	39	28
St. Charles	32	27
Corunna	38	35
Maple Grove	38	54
Ovid	27	36

JUNIOR HIGH AND FRESHMAN BASKETBALL

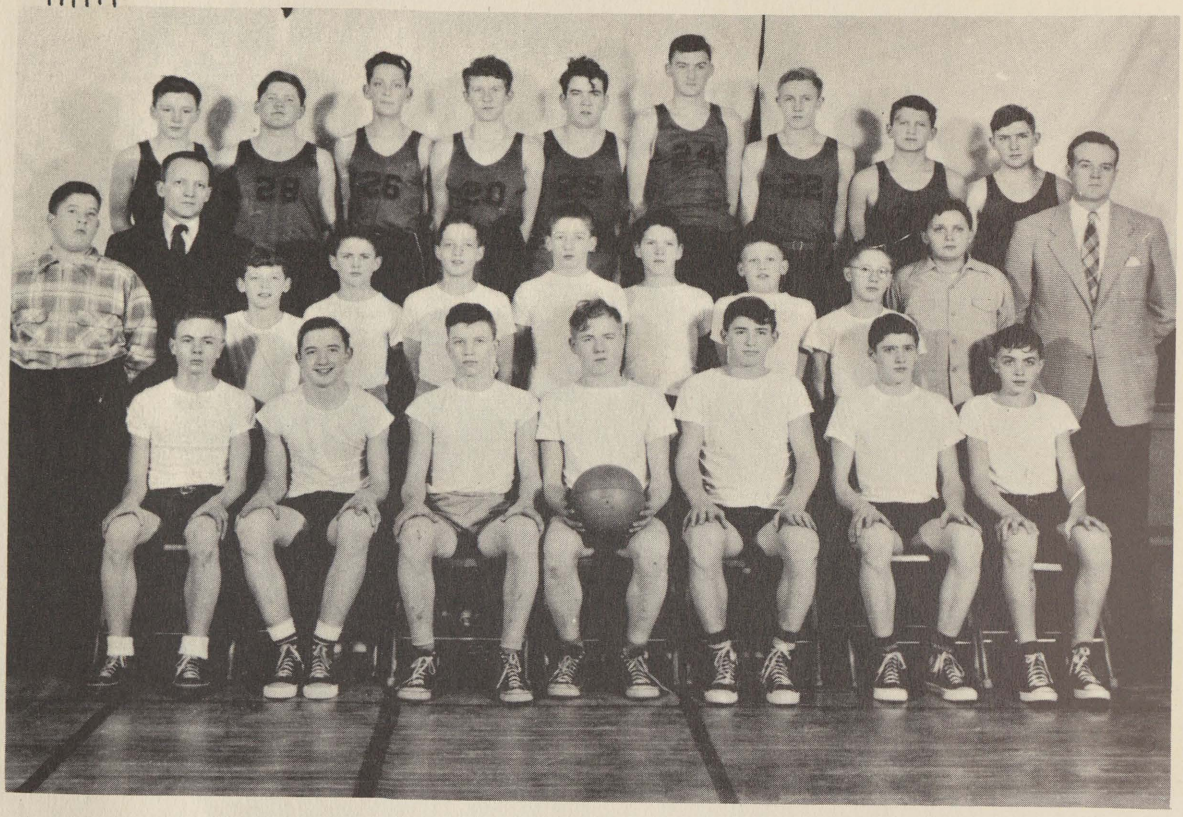

Back row--Walworth, Wesley, Swartzmiller, Jacobson, Bitterman, Smolek, Vondrasek, Schnick, Patterson. Second row--Mr. Ringler, Foster, Danek, Smith, Coke, Ellis, Prince, Brueggeman, Student Manager-Morman, Mr. Killmaster. First row--Student Manager--Moffit, Korf, Race, Wright, Kulhanek, Norton, Ketchum, Greilich.

The freshman basketball team ended the season with three victories in eight games. The Junior High team's record consisted of ten victories in eleven games. The boys did their best at all times and showed good sportsmanship in every contest.

JUNIOR HIGH RECORD

Date	Team	Ches.	Opp.
Jan. 9	Our Lady	63	7
Jan. 11	Perry	73	19
Jan. 18	Birch Run	46	13
Jan. 25	Owosso	61	37
Feb. 2	St. Charles	44	22
Feb. 16	Perry	51	19
Feb. 20	St. Charles	39	17
Feb. 22	Owosso All-Stars	37	25
Feb. 27	Birch Run	71	29
Mar. 6	Corunna	36	29
Mar. 13	Corunna	23	24

FRESHMAN RECORD

Team	Ches.	Opp.
Junior High	30	27
Our Lady Res.	25	27
Perry	10	16
Birch Run	29	28
Owosso	24	29
St. Charles	19	28
Junior High	19	30
Junior High	44	38
Perry	32	35
St. Charles	48	16
Birch Run	31	29

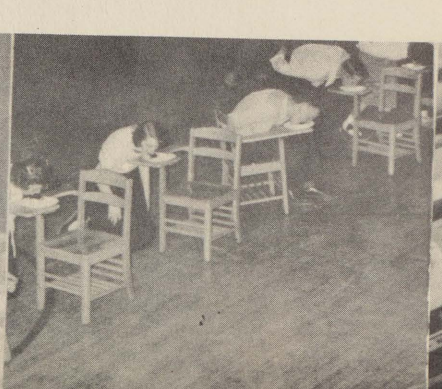

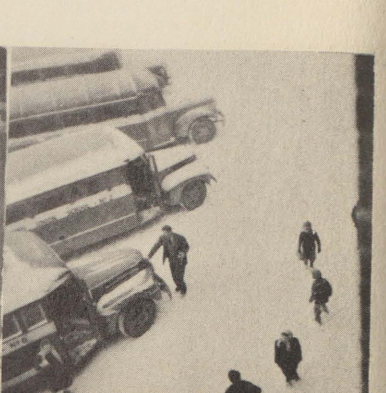

GIRLS BASKETBALL

Back row--Parshall, Bates, Bacon, Foyteck, E. Holzhausen. Third row--Bitterman, Korth Wenzlick, Bila, Hersch, Thiel. Second row--Greenwalt, Zajdlik, M. Holzhausen, Lewis, Wille Schmitter, Mrs. L. Stewart. Front row--Persons, Ruff, Buzzard, Schultz, Richardson, Rice.

The Girls' Basketball team had a fair 1949-50 season. Of the ten games scheduled, the "Bloomer Girls" won five. The second team, "Flatfooters" won eight out of their ten scheduled games.

The coach, Mrs. Laura Stewart, presented letters to the following girls at the Athletic Banquet at Peet Community Center:

Suzanne Buzzard
Ila Jean Persons
Irma Alvarez
Marjorie Holzhausen
Martha Greenwalt
Roberta Richardson
Betty Schultz
Nancy Schmitter
Phyllis Wille

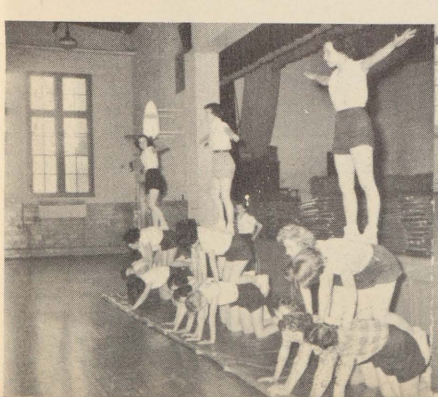

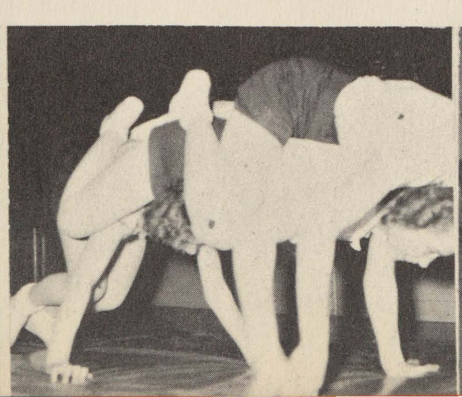

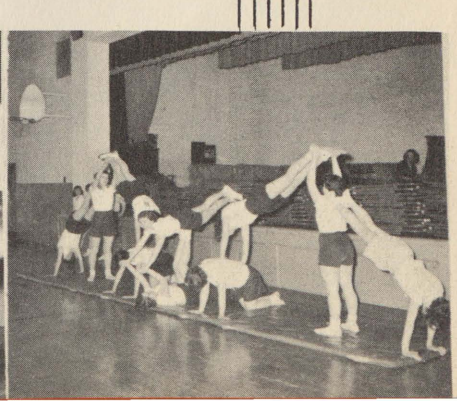

BASEBALL

Back row--Student Manager-Coke, Vondrasek, Blazo, Coach Killmaster, Larner, J. Conklin, Ustishen. Second row--Rumisek, Collis, Stasek, Wesley, Malone, Pacek. First row--Savage, D. Conklin, Tithof, Wicke Larkins.

The Chesaning Indians captured second place in the Central "C" conference last year losing one game to the Conference champions--Ovid.

This year coach Killmaster has six letter winners from the "49" squad and is looking forward to a very good season.

VARSITY SCHEDULE

April 20*	Elsie	There	May 18	Corunna	Here
April 27*	Durand	Here	May 22	Hemlock	Here
May 4*	Perry	Here	May 25	St. Charles	There
May 8	Perry	There	May 30	St. Charles	Here
May 11*	Ovid	There			

* Conference Games

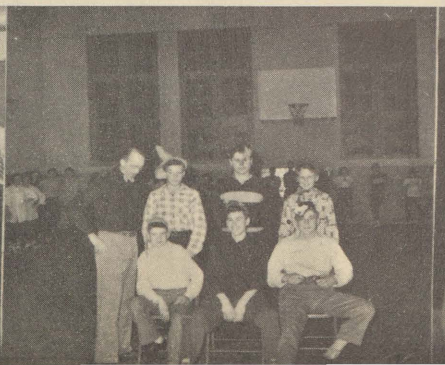

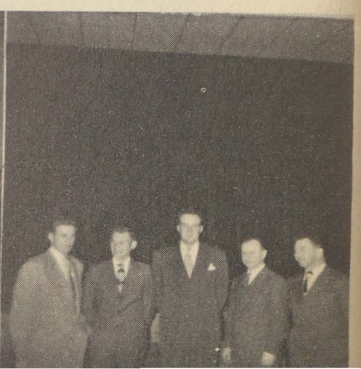

Back row--Richards, Struck, Harris, Gerding, Duguid, Kviz. Front row--Mr. Ringler, Haney, Jacobs, Stasek, Tithof, Whitney, Moore, Holzhausen.

The thirteen boys in the picture above earned letters in track in 1949. Chesaning had a successful season last year taking third place in the State Regionals and qualifying six boys for the State Finals. In the State Regional, Jack Gerding won first place in the quarter-mile, and the relay team, consisting of Struck, Tithof, Richards, and Gerding won first place in the half-mile relay. The team won second place in the Conference Meet and participated in the Central Michigan College Relays, winning eleventh place against thirty schools in their class.

Record of track meets

Chesaning	50	Corunna	59
Chesaning	41	St. Johns	57 1/2
Chesaning	62 1/3	Arthur Hill Soph.	46 2/3
Chesaning	58	Owosso	51
Chesaning	64	Durand	45

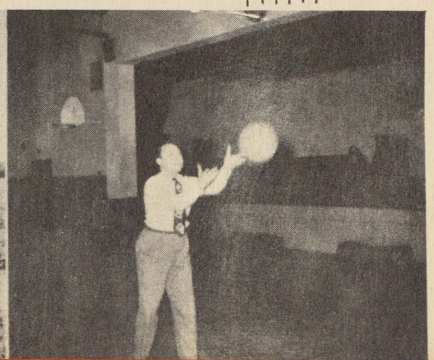

RANDOM SHOTS

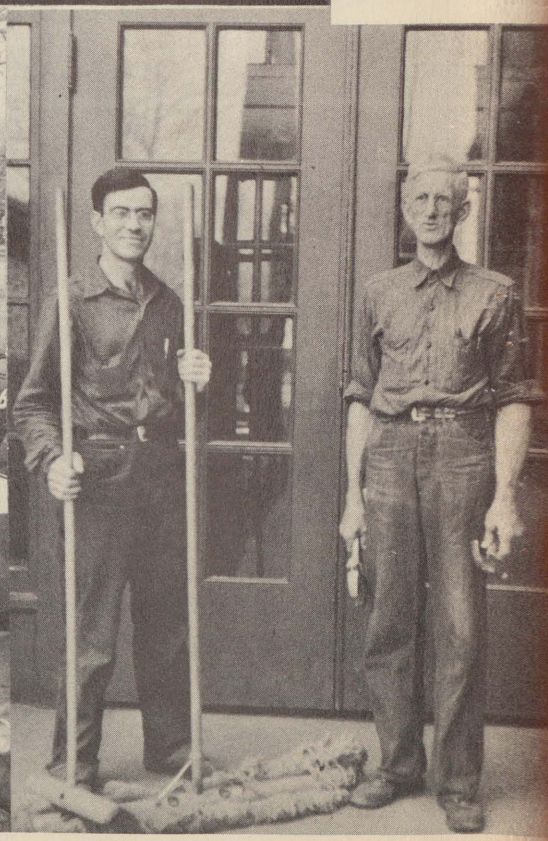

Printed by
HURON VALLEY LITHOGRAPHERS, Inc.
Belleville, Michigan

Public
Libraries
of Saginaw
31390016624858